

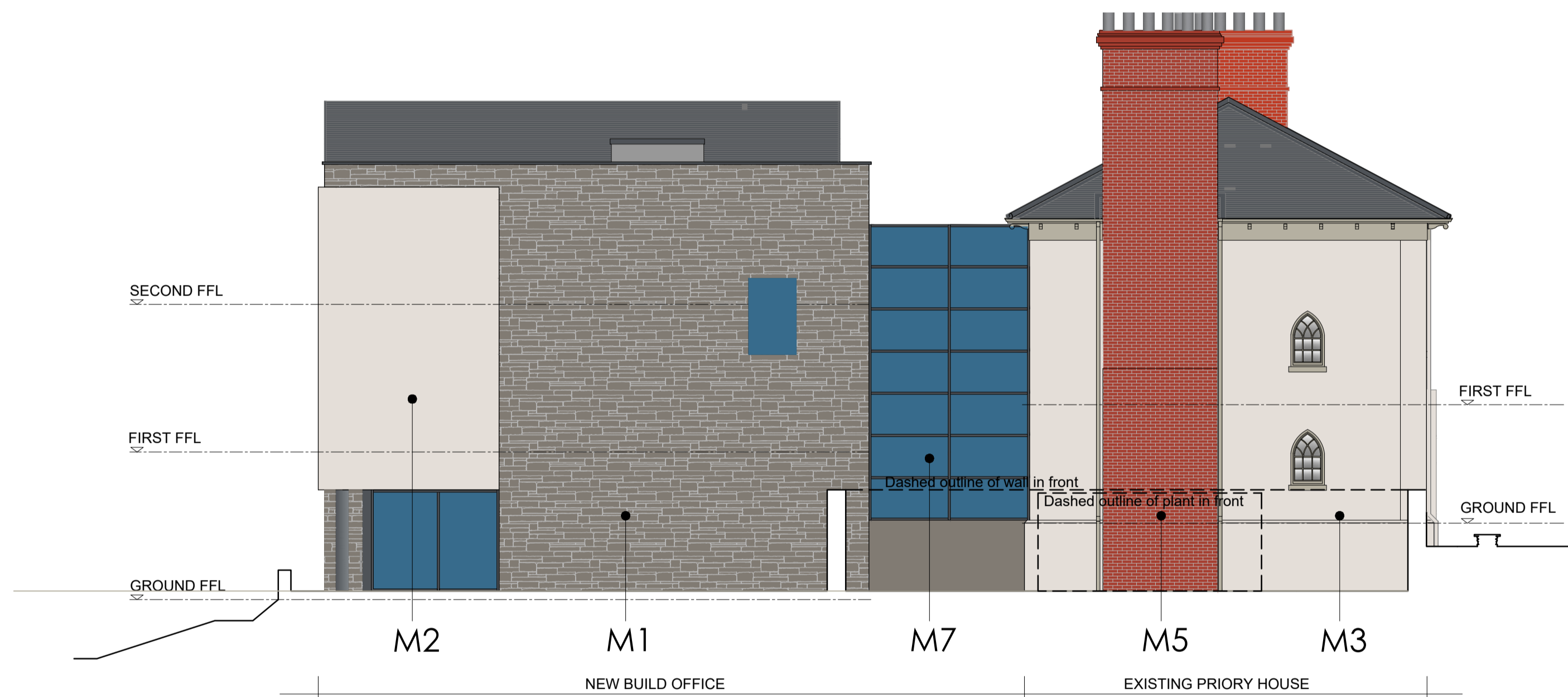

SOUTH ELEVATION



EAST ELEVATION



NORTH ELEVATION

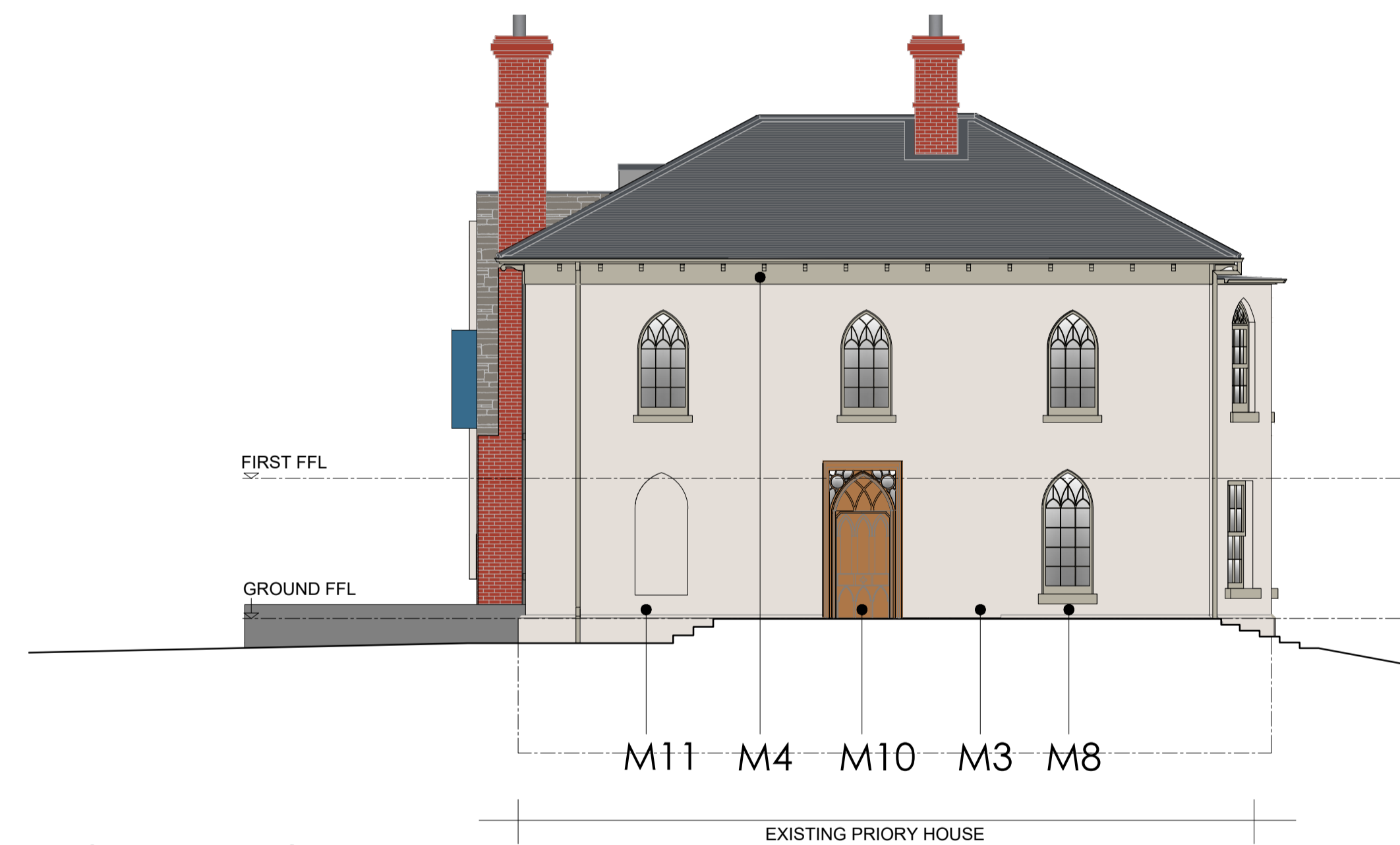

WEST ELEVATION

Material Key

- M1 Solid stone walling
- M2 Painted Render
- M3 Existing Priory House re-rendered and painted
- M4 Welsh slate roofing
- M5 Existing stone chimney refurbished
- M6 Curtain walling, frame colour RAL 7015
- M7 Curtain walling with back-painted glass, frame colour RAL 7015
- M8 Refurbished / new to match historic, timber framed windows
- M9 PPC aluminium windows and doors, frame colour RAL 7015
- M10 Existing timber door to be refurbished and reinstated
- M11 Former blank window to be reinstated

# PROPOSED OFFICES EXTERNAL ELEVATIONS

Project  
Cardigan Memorial Hospital

Title  
Proposed Offices  
External Elevations

rev	date	initials	revision
01	12/12/23	RD	PAC Issue

checked -

Preliminary  
The drawing is copyright. All rights reserved in Chapter IV of the Copyright, Design and Patents Act 1988 have generally been granted. All alterations to be checked on site. Do not scale. Any discrepancy between this drawing and other information to be reported to GFA, the Planning Authority or other relevant bodies, shall be the responsibility of the client.  
Client  
Wales & West Housing Association

Drawing No  
20041 /GFA-O-ZZ-DR-A-12504  
Rev Drawn Date Scale  
01 RD 06/12/23 1:100 @A1

Cardiff & London  
23 Womansby Street | Cardiff CF10 1BR | T: 029 2023 3993 | W: GauntFrancis.co.uk

**GAUNT FRANCIS**  
Architects

L:\Projects\0401 - Cardigan Memorial Hospital\0401-DR-01-2023-10-18-Reduced Scheme.dwg