

**Key**

- Existing boundary condition unchanged
- Boundary Type A
- Boundary Type B
- Boundary Type C
- Boundary Type D
- Boundary Type E = new landscape levels graded into existing landscape levels at perimeter
- Boundary Type F - refer to Cambria building north elevation (drg. no. 20041-GFA-CA-ZZ-DR-A-12702)

**Boundary Type A**

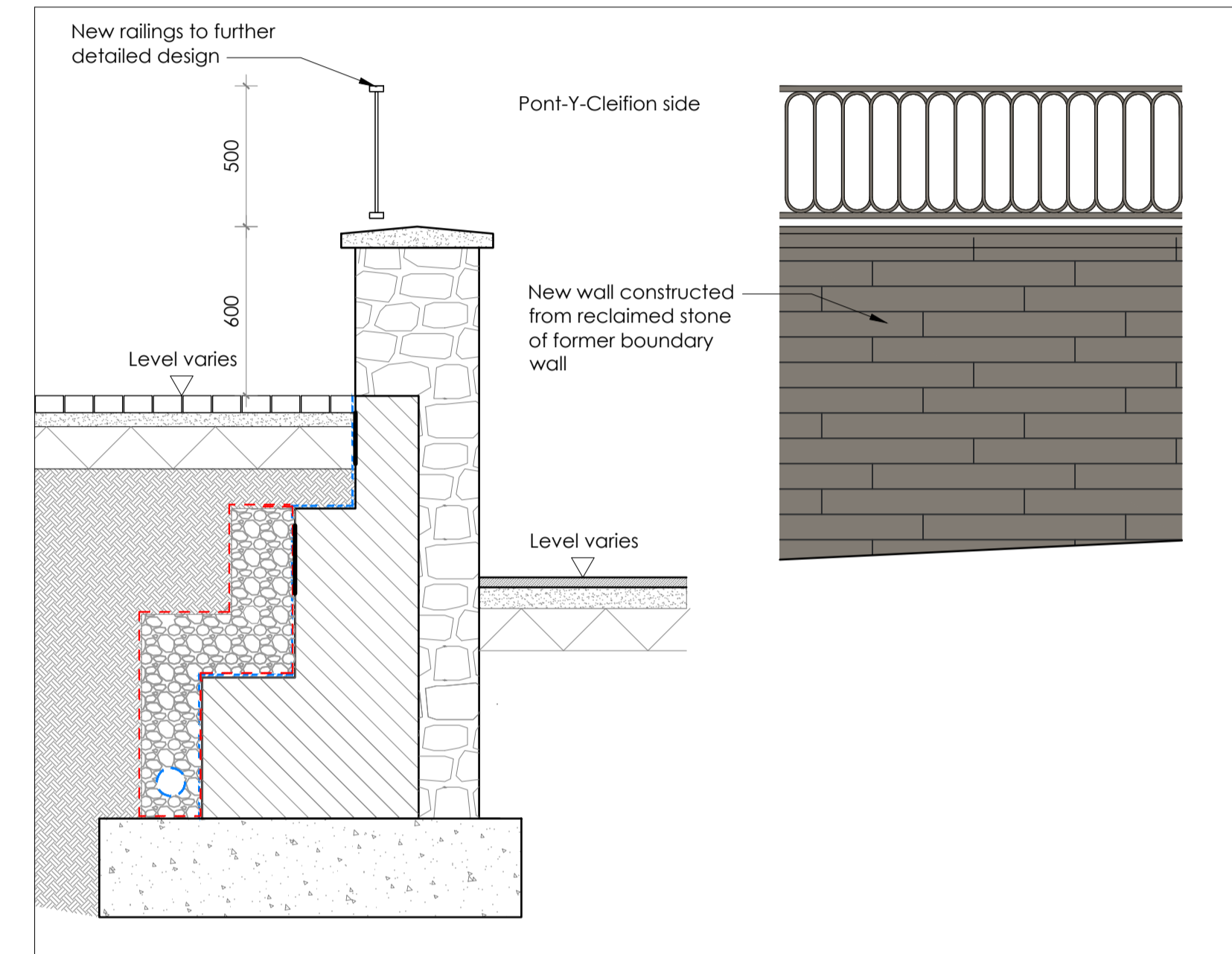

Proposed Section 1:20      Part Elevation 1:20

Site Key Plan 1:500

**Boundary Type B**

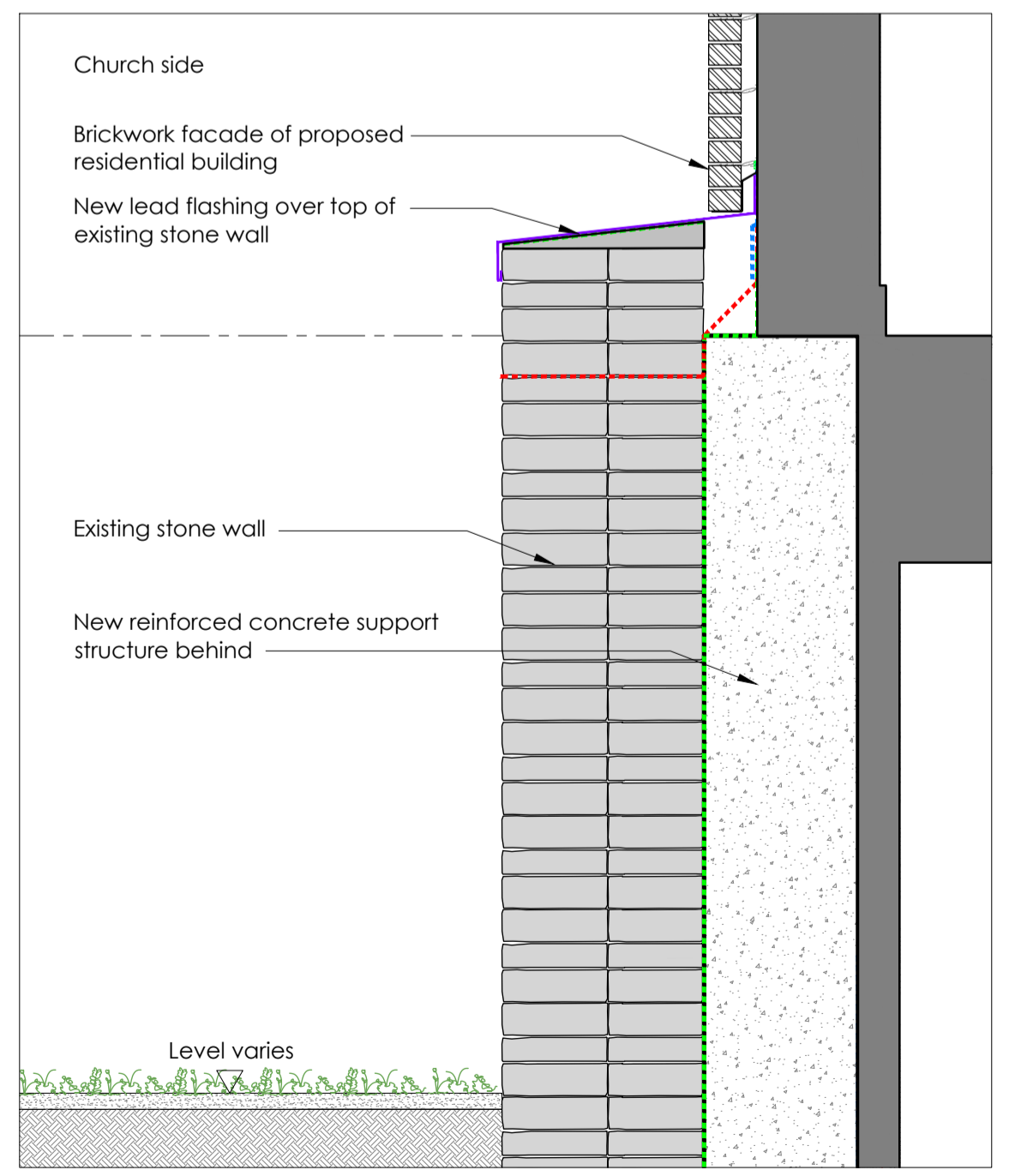

Proposed Section 1:20

**Boundary Type C**

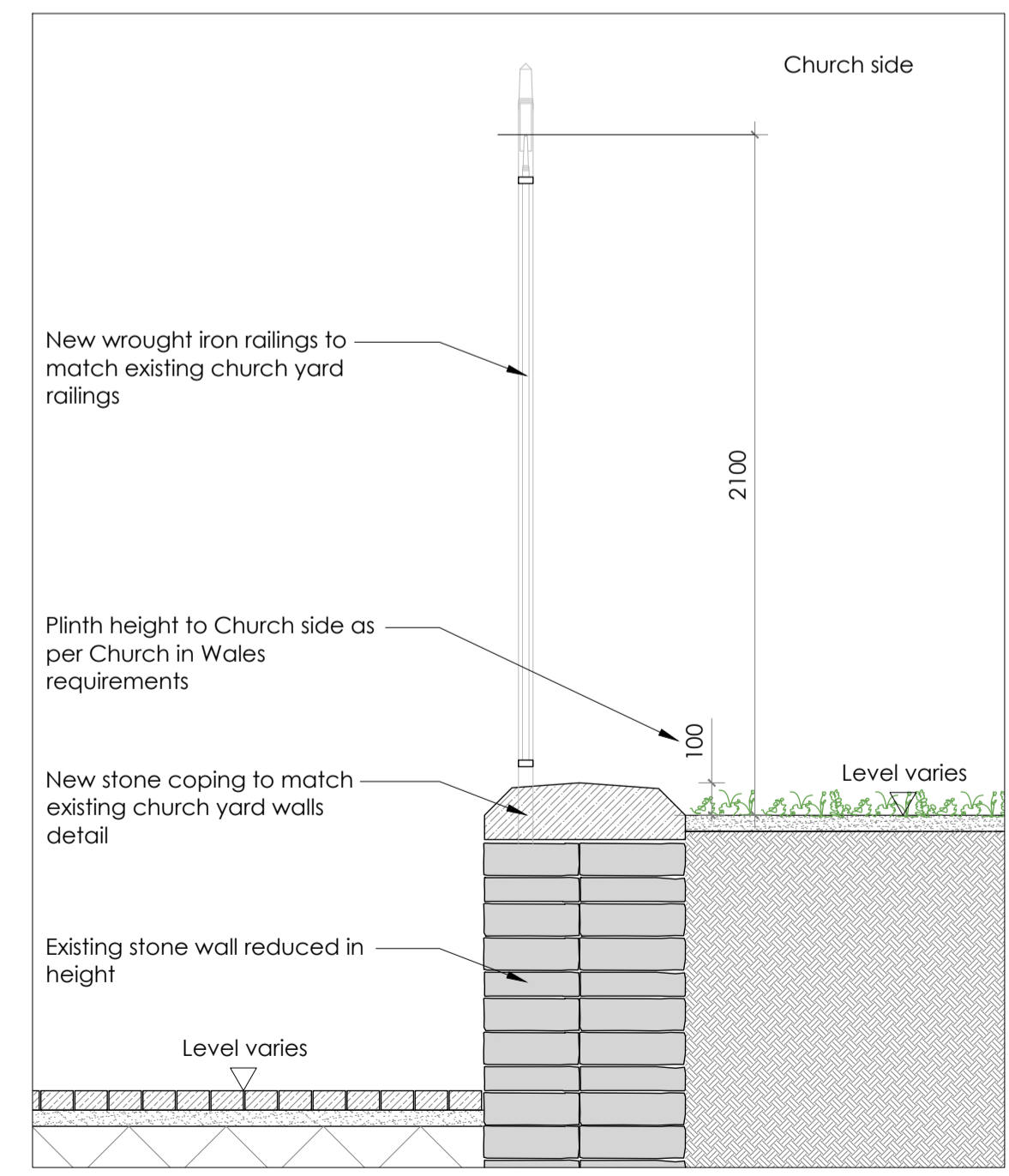

Proposed Section 1:20

**Boundary Type D**

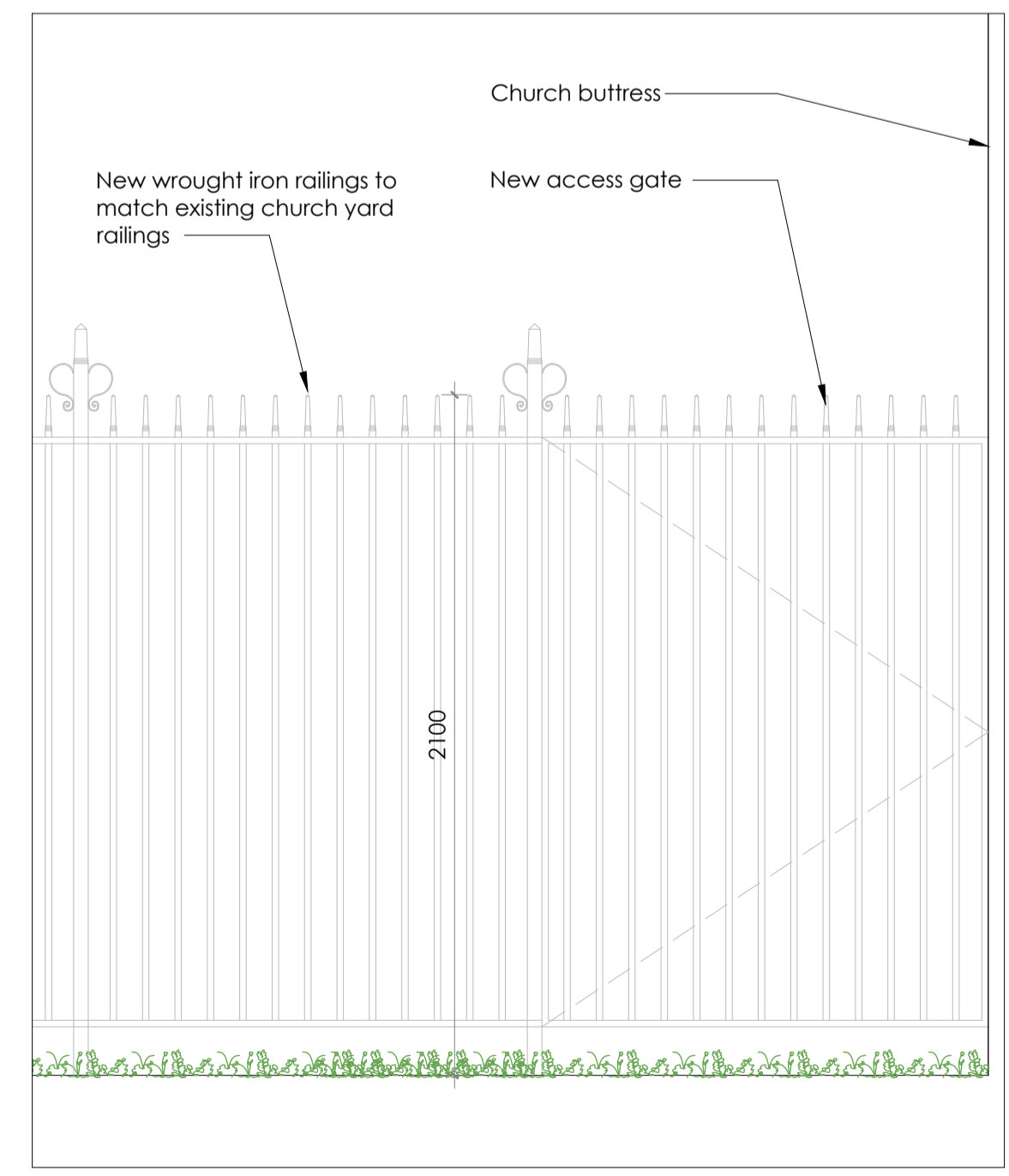

Proposed Part Elevation 1:20

# Proposed Site Boundary Treatments

This drawing is copyright. All rights reserved in respect of the Copyright. Designs and Patents Act 1988 have generally been assigned. All dimensions to be checked on site. Do not scale. Any discrepancy between this drawing and other information to be reported to GFA, the client, should be reported to GFA.

Client  
Wales & West Housing Association

Project  
Cardigan Memorial Hospital  
Pont-y-Cleifion  
Cardigan  
SA43 1DP

Title  
Proposed Site Boundary Treatments

Drawing No  
20041 -GFA-ZZ-DR-A-10030

Rev    Drawn    Date    Scale  
01    RD    30/11/23    VAR    @A1

L:\Projects\20041\_Cardigan Memorial Hospital\DESIGN\REVISED\Scheme OCT 2023