

- Notes:**
- The information provided on this drawing is preliminary and intended for planning purposes only. NOT FOR CONSTRUCTION.
  - Finished carriageway levels within 'shared surface' areas shall be 100mm above the contour levels indicated. Kerb upstand to shared surface areas shall generally be 25mm.
  - Proposed SuDS basins are shown indicatively and are subject to detailed design following infiltration testing.
  - Permeable paving/grasshuff shall be used within domestic driveways and parking areas. Infiltration will be utilised where rates are suitable. Should infiltration rates not be sufficient then attenuation storage can be provided within the tanked, permeable sub-base, with discharge restricted via flow control.
  - The route of the existing combined sewer is based upon information provided on DCWW's sewer records. The exact route of the existing sewer will need to be determined, and any diversionary Works agreed with DCWW.
  - Rain gardens and bioretention areas to be provided where suitable.

**KEY**

	Proposed Ground Level
	Masonry Retaining Wall (Height Indicated)
	Exposed Facing Brickwork (Height Indicated)
	1 in 2.5 max Embankment
	Finished Floor Level
	Steps (No. Indicated)
	Existing Culverted Watercourse (shown indicatively)
	Existing DCWW combined sewer
	Sewer to be diverted and abandoned
	Proposed Foul Water Sewer
	Proposed Storm Water Sewer/Highway Drain/SuDS Sewer
	Proposed Highway Gully and Connection
	Permeable Parking Bays & Driveways
	SuDS Infiltration Basin/Retention Basin
	Arboricultural Root Protection Area

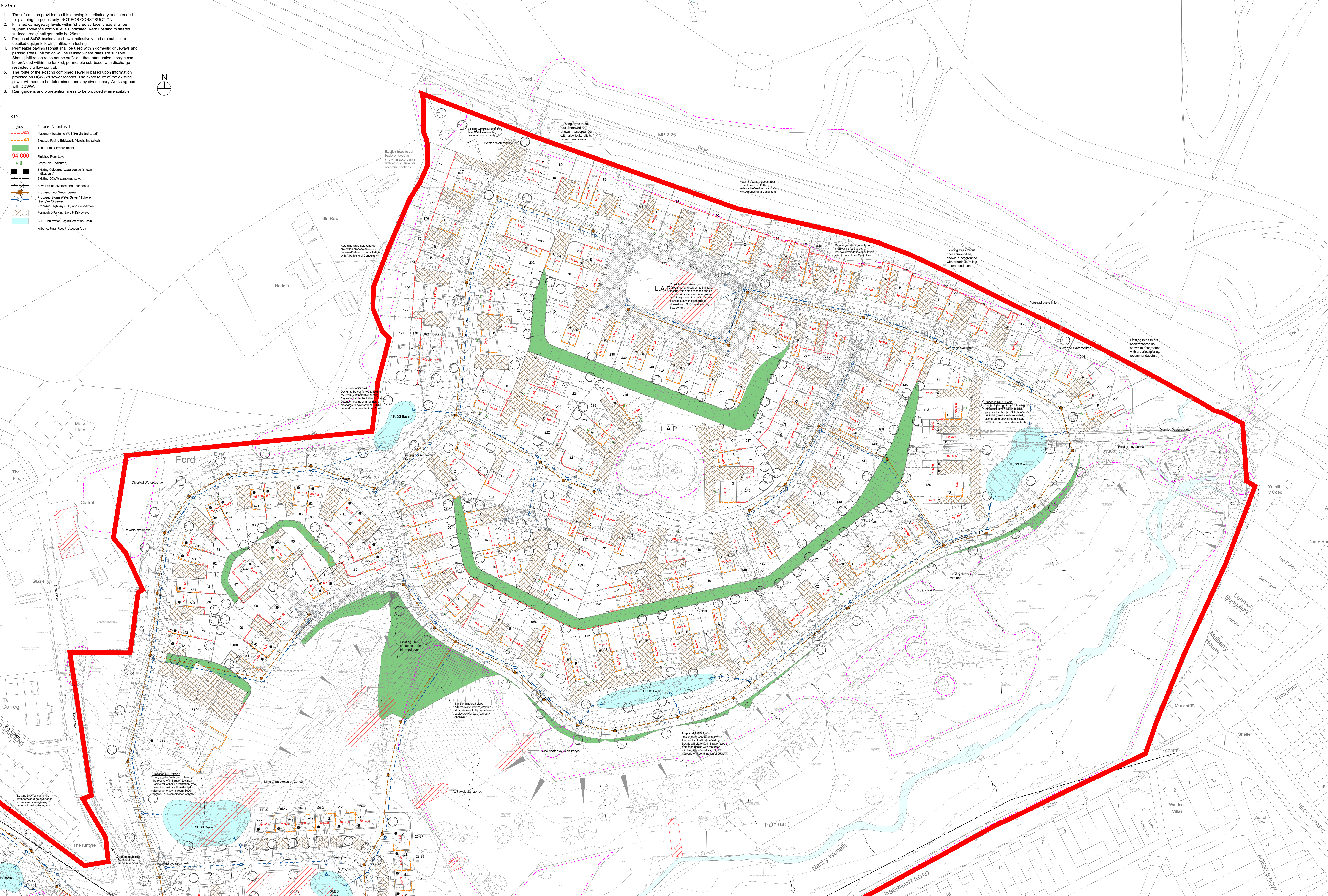

This drawing is copyright and its use or reproduction without the permission of Spring Design Consultancy Limited. All rights are reserved until invoices are paid in full. No responsibility will be taken for any design used for construction prior to receipt of relevant approvals.

rev	date	description	by
A	May 2023	Site layout updated. Engineering revised to suit. Sketch drainage layout added.	RMJ
B	Aug 2023	Site layout updated to suit Tree Survey. Engineering revised to suit. RMJ	RMJ

rev	date	description	by	Status:
				<b>SKETCH</b>

Drawn:	RMJ	Client:	ASD Build Limited
Checked:	RMJ	Project:	Moss Place, Abernant
Date:	April 2023	Title:	Sketch Engineering Layout - 1:500 - 2 of 2
Scale:	1:500	Ref:	2696-505-500-2 Rev: B

