

Ground Floor Plan

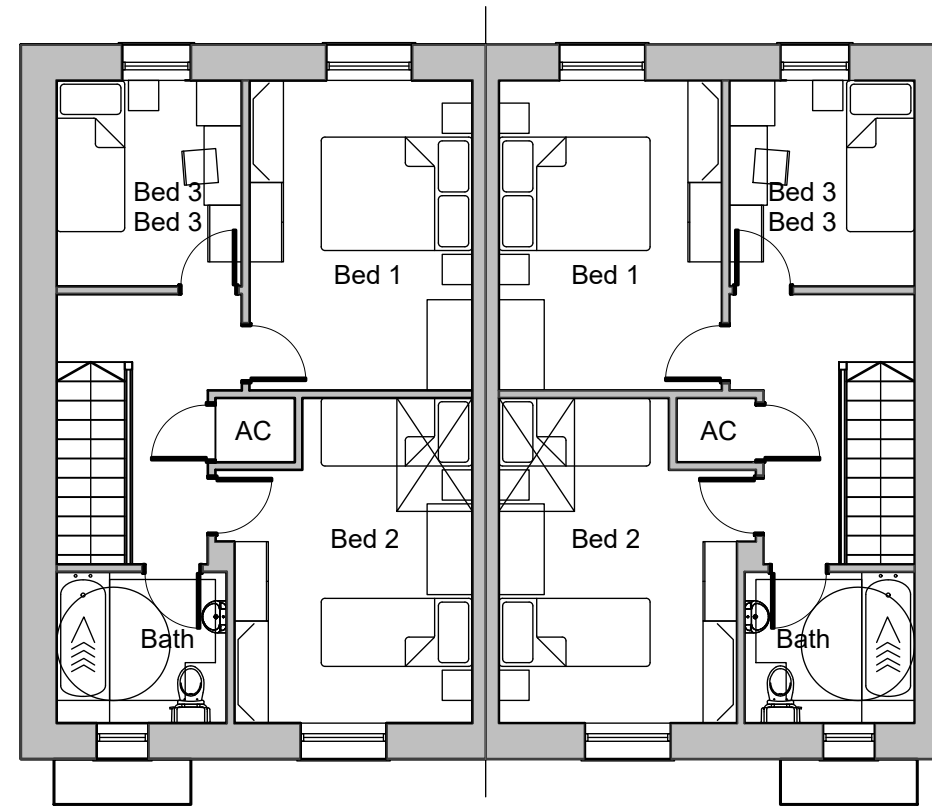

First Floor Plan

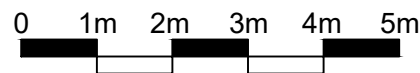

AREA SCHEDULE

WDQR 2021 Area Requirements
5 Person 3 Bed House: 93.0m²

Measured GIA: 93.4m²

WDQR 2021 General Storage Requirements
5 Person 3 Bed House: 2.5m²

GF Store 0.7m²
Understair Store 0.9m²
Airing Cupboard (AC) 0.9m²
Total: 2.5m²

A3

Original sheet size
Note: This Drawing is copyright. Its use or reproduction is subject to permission from Spring Design Consultancy Limited. All rights are reserved until invoices are paid in full. Contact SDG regarding terms & conditions. Check printed scale, responsibility is not accepted for reproduction of digital media or measuring from this document. Only figured dimensions to be used for construction. No responsibility will be taken for any design used for construction prior to receipt of relevant approvals. Report doubts/discrepancies to project Architect.

| Rev | Date | By | CHK | Description |
|-----|----------|----|-----|-----------------------|
| A | 06.09.23 | CC | | Area schedule updated |

| | | | | | |
|-----------------|-------------------|-----------|-------------------------|--|-----------------------|
| Client: | ASD Build Limited | Project: | Moss Place, Abernant | Drawing Title: | GF & FF Plans- 531 |
| Drawing Status: | CONCEPT DESIGN | Date: | 26-04-23 | Drawn By: | BG |
| | | Director: | cw | Scale: | 1:100 @ A3 |
| | | Job No: | 2696 | Opt. | (02) 200 |
| | | Rev: | A | Unit 2 Chapel Barns Merthyr Mawr Bridgend CF32 0LS | t: 01456 656267 |
| | | | | e:mail@spring-consultancy.co.uk | |

