

HALF RENDER / HALF TIMBER (CLADDING)

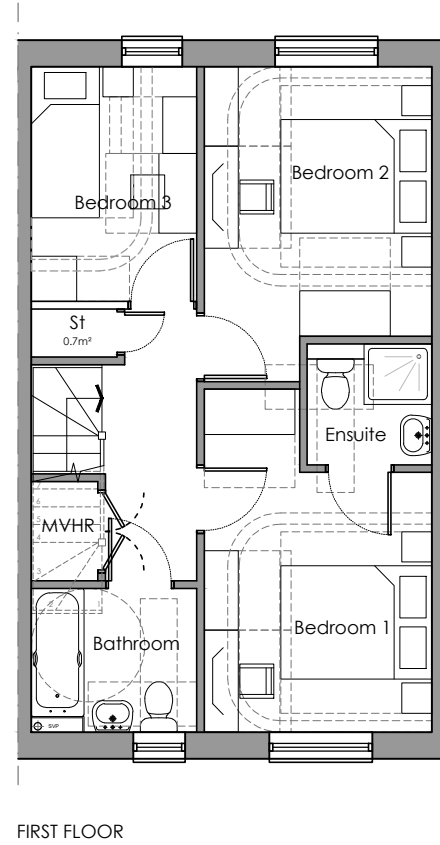

FRONT ELEVATION

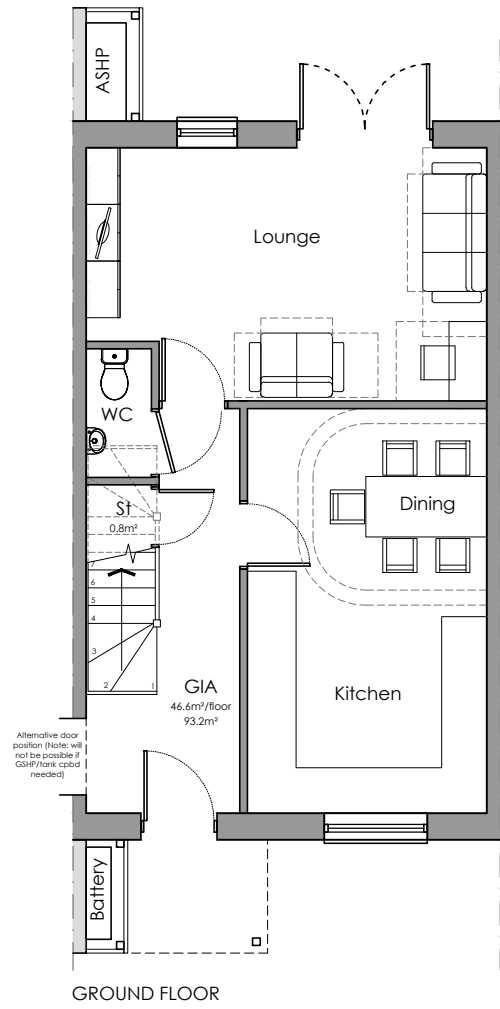
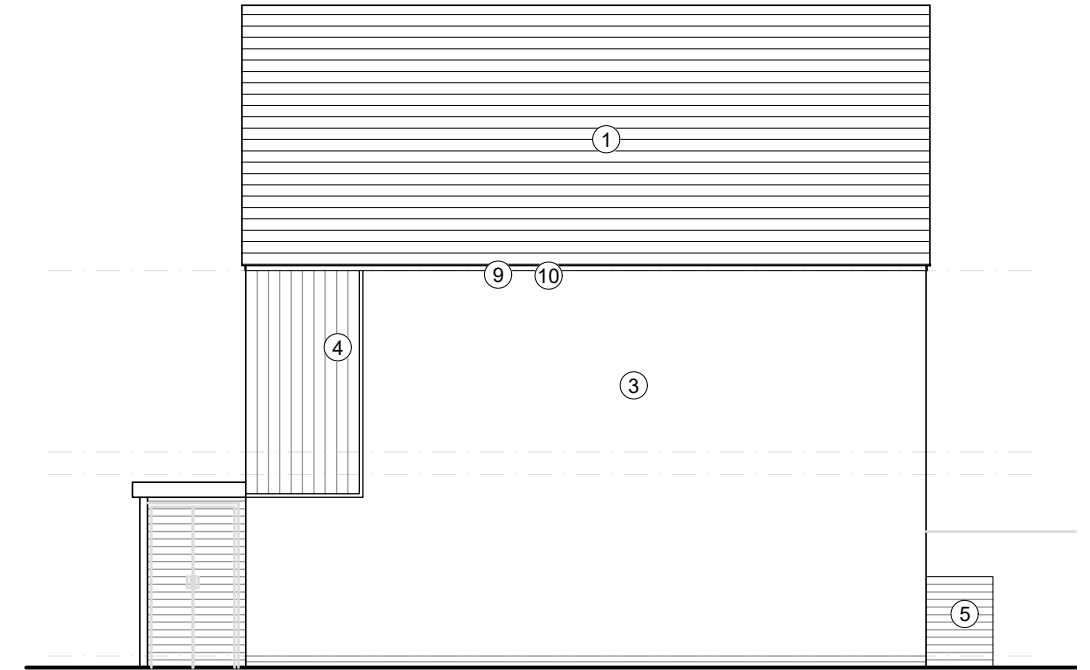

SIDE ELEVATION



REAR ELEVATION

MATERIALS SCHEDULE:

1. Roof Finishes - Concrete Tiles - colours and spec. to be confirmed
2. Facing Brickwork - colours and spec. to be confirmed
3. Render - colour to be confirmed
4. Cladding - Timber/Fibre Cement - colours and spec. to be confirmed
5. Timber Louvres
6. UPVC Windows - colours and spec. to be confirmed
7. UPVC Doors - colours and spec. to be confirmed
8. Entrance Canopy
9. UPVC Rainwater Goods - colours to be confirmed
10. UPVC Fascias, Bargeboards & Soffits - colours to be confirmed

Scale 1:100



Figured dimensions and levels to be used. Any inaccuracies must be notified to the architect. Detail drawings and large scale drawings take precedence over smaller drawings.

Rev:		Rev:	
-	ISSUED FOR PLANNING.	MB 08.10.21	
A	Plot numbers added.	MB 11.11.21	

THIS DRAWING IS COPYRIGHT ©

Registered Office: Powell Dobson Ltd. Suite 1F, Building One, Eastern Business Park, Wern Fawr Lane, Old St Mellons, Cardiff CF3 5EA. Powell Dobson is a trading name of Powell Dobson Ltd a company registered in England and Wales No 3873802.

PRELIMINARY	
PLANNING	✓
DESIGN	
TENDER	
CONSTRUCTION	

powelldobson
ARCHITECTS

Cardiff Office: Suite 1F, Building One, Eastern Business Park, Wern Fawr Lane, Old St Mellons, Cardiff CF3 5EA
 Tel: +44 (0)333 33 201 001 Fax: +44 (0)29 2079 1212 email: cardiff@powelldobson.com

Contract: **United Welsh**
 Former Windsor Colliery Masterplan
 Title: **House Type D1 - 3B5P (R)(Plans & Elevations)**

Drawing No. 17062 (05) 206
 Rev. A

Scale: 1:100@A3
 Date: August 21
 Drawn: MB
 Checked: BK