

0mm 100mm

COPYRIGHT
 CARMARTHENSIRE COUNTY COUNCIL RETAINS COPYRIGHT OF THIS DRAWING.
 This drawing must not be copied, reproduced or altered in any way, without the written permission of Carmarthenshire County Council.

DO NOT SCALE THIS DRAWING.
 It is the contractor's responsibility to verify all dimensions on site prior to proceeding with the works. All figured metric dimensions are to be worked to wherever expressly annotated. Such dimensions, unless expressly noted otherwise, are to be taken as structural, and therefore due allowances should be made for plaster, finishes, etc.

Any discrepancies between drawings and the manifested site works are to be verified and cooperated with Carmarthenshire County Council before implementation.

READ ALL DRAWINGS AS ONE
 Always ensure that the latest editions, or revisions, of ALL drawings are used at all times. If in doubt, please contact the allocated Carmarthenshire County Council person responsible for that project.

Drawings are to be read in conjunction with the latest editions, or revisions, of all other relevant details and schedules.

Where any contradiction or uncertainty arises between the drawings and / or the schedule of works, it is the contractor's responsibility to seek verification from Carmarthenshire County Council before proceeding. No claims will be met by Carmarthenshire County Council where the contractor continues work in absence of such confirmation.

NOT FOR SITE PURPOSES
 This drawing is a general arrangement plan only, and is not intended for site purposes.

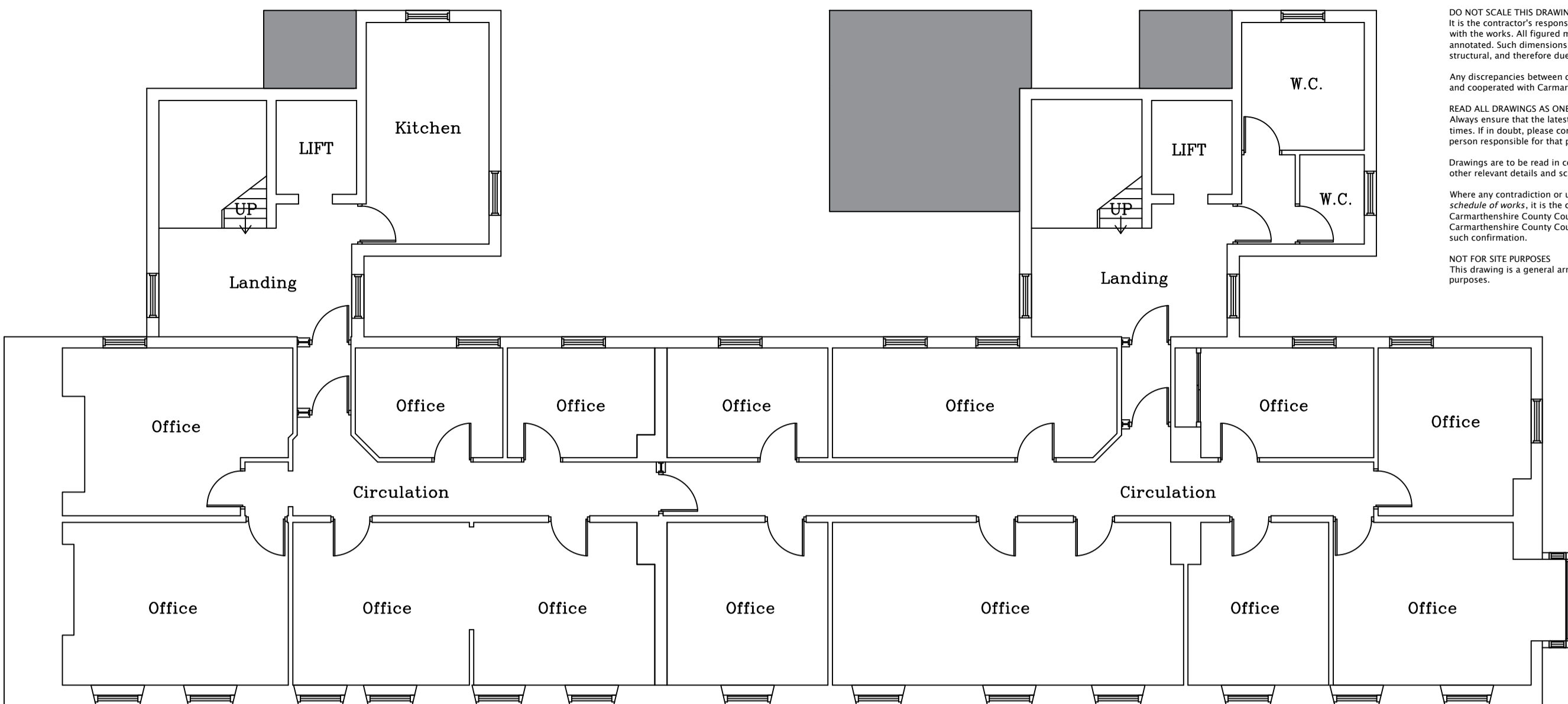

AIL LAWR
 SECOND FLOOR - 1:100

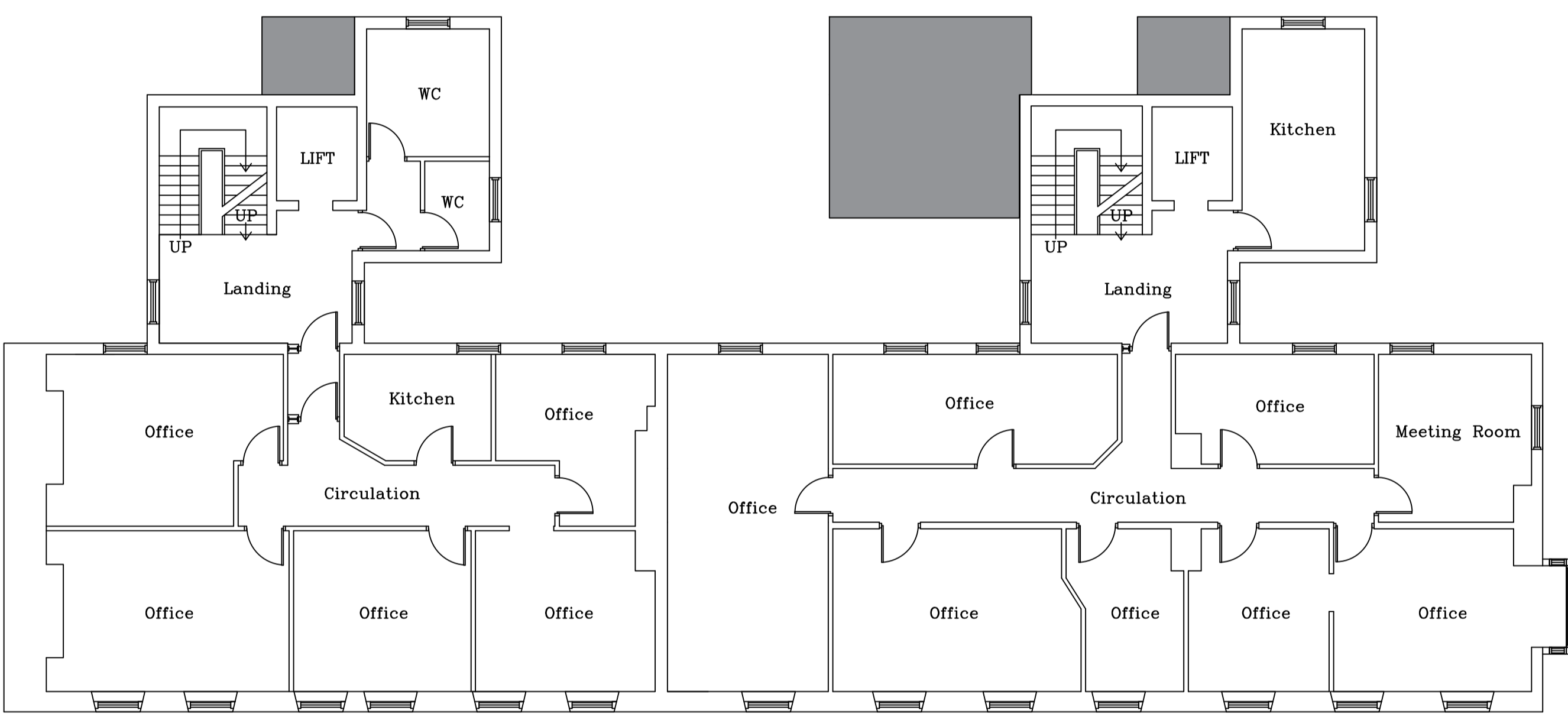

LLAWR CYNTAF
 FIRST FLOOR - 1:100

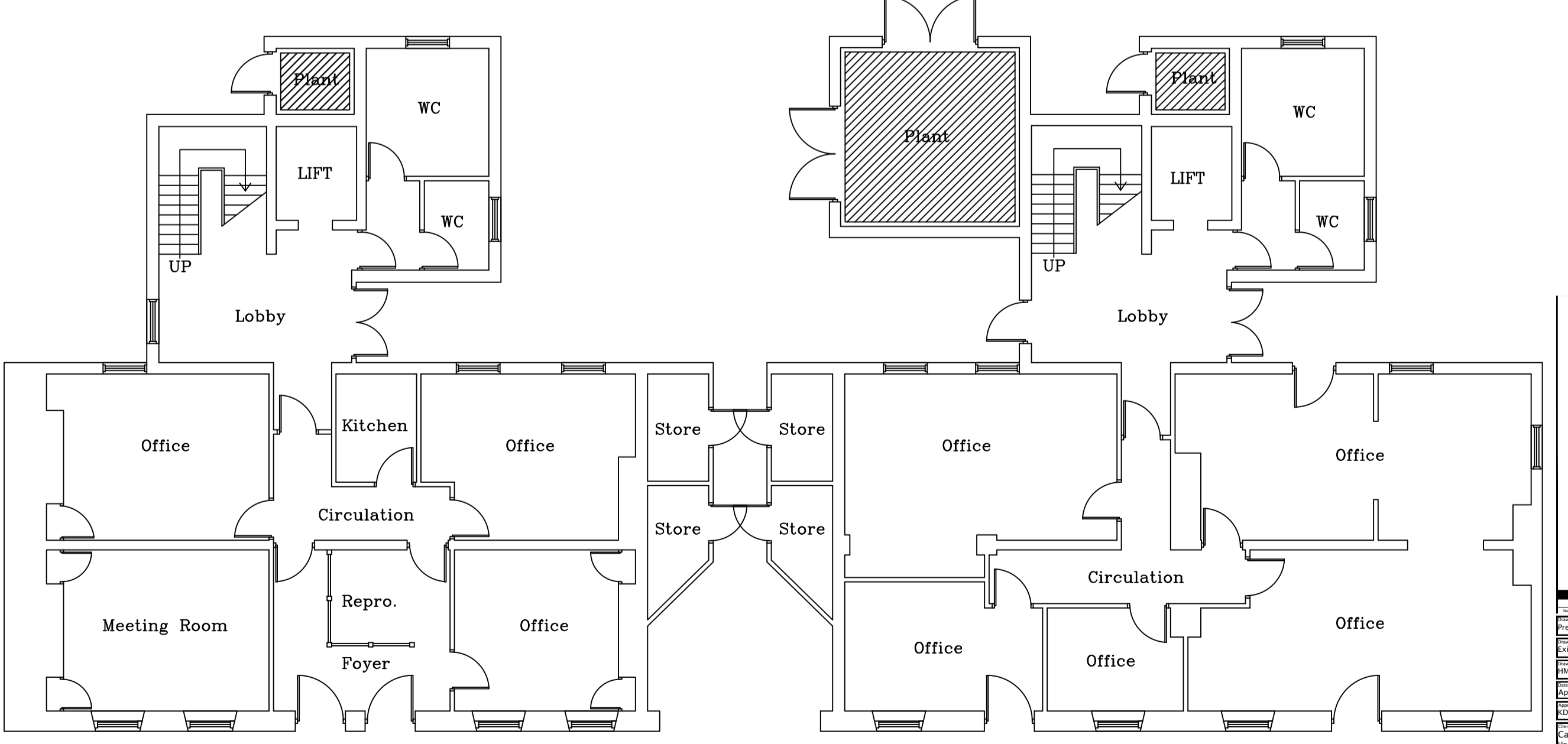

LLAWR GWAELOD
 GROUND FLOOR - 1:100

<p>Existing Floor Plans</p> <p>Scale: 1:100</p> <p>Author: JMD</p> <p>Check: JMD</p> <p>Date: April 2021</p> <p>Revised: JMD</p> <p>Drawn: JMD</p>	<p>8862-119-CC-CR-003</p>	<p>© 2018 Carmarthenshire County Council</p> <p>DN-F-001 1.00 01-04-18</p>
---	---------------------------	--

Carmarthenshire County Council
 Homes & Safer Communities Dept

Nb. 5 - 8 Spilman Street
 Carmarthen
 Carmarthenshire
 SA31 1LE

H. Harner, M.A., I.C.S.
 Resident Design Editor
 Property Design Manager

Block 3, Parc Mardol, Richmond
 Carmarthen, Carmarthenshire,
 SA31 1NQ
 Tel: 01267 228370

Property Design Section

Existing Floor Plans