

2B/4P CYLLUN LLAWR CYNTAF
FIRST FLOOR PLAN 41sqm GIA

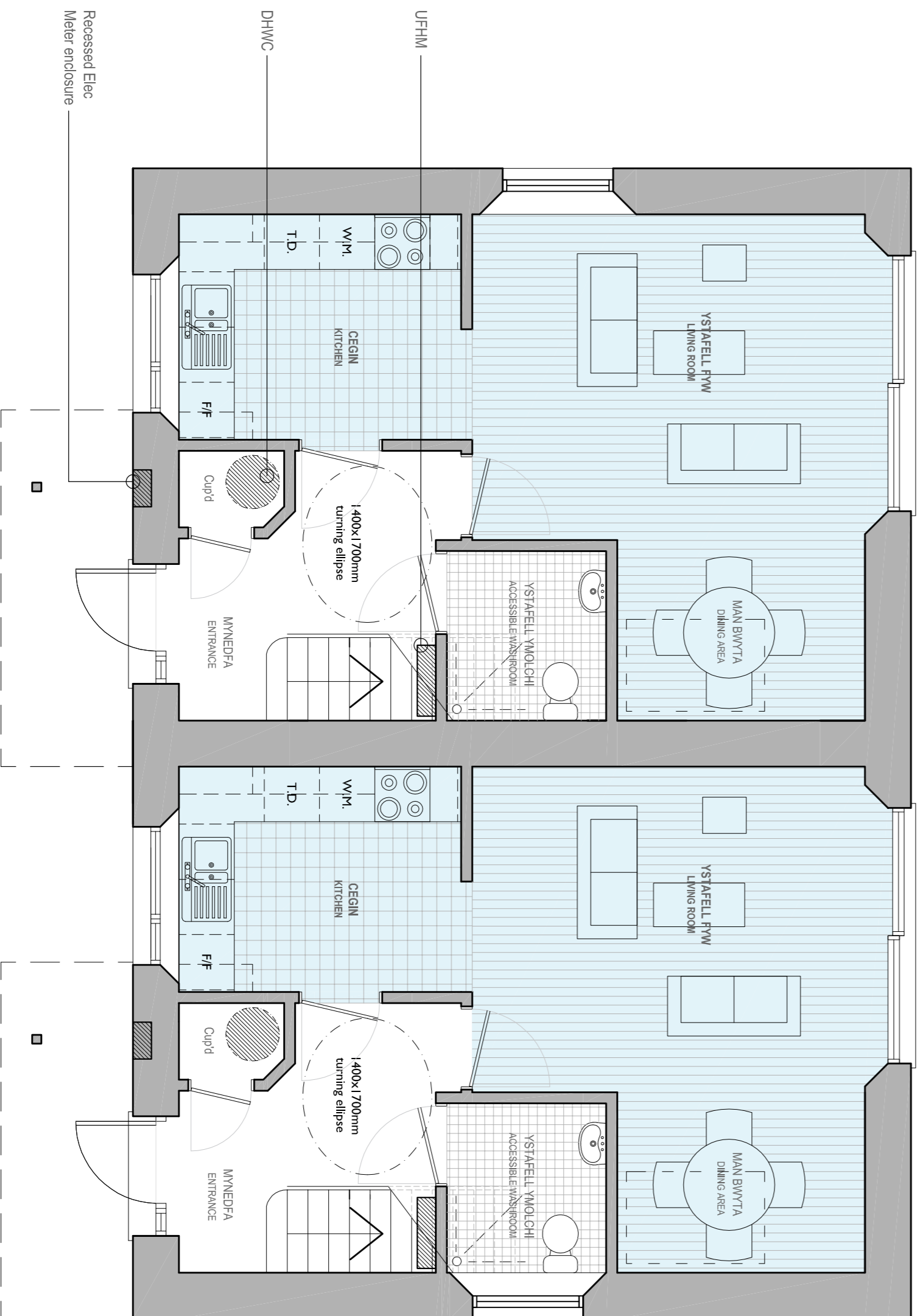

2B/4P CYLLUN LLAWR
GROUND FLOOR PLAN 41sqm GIA

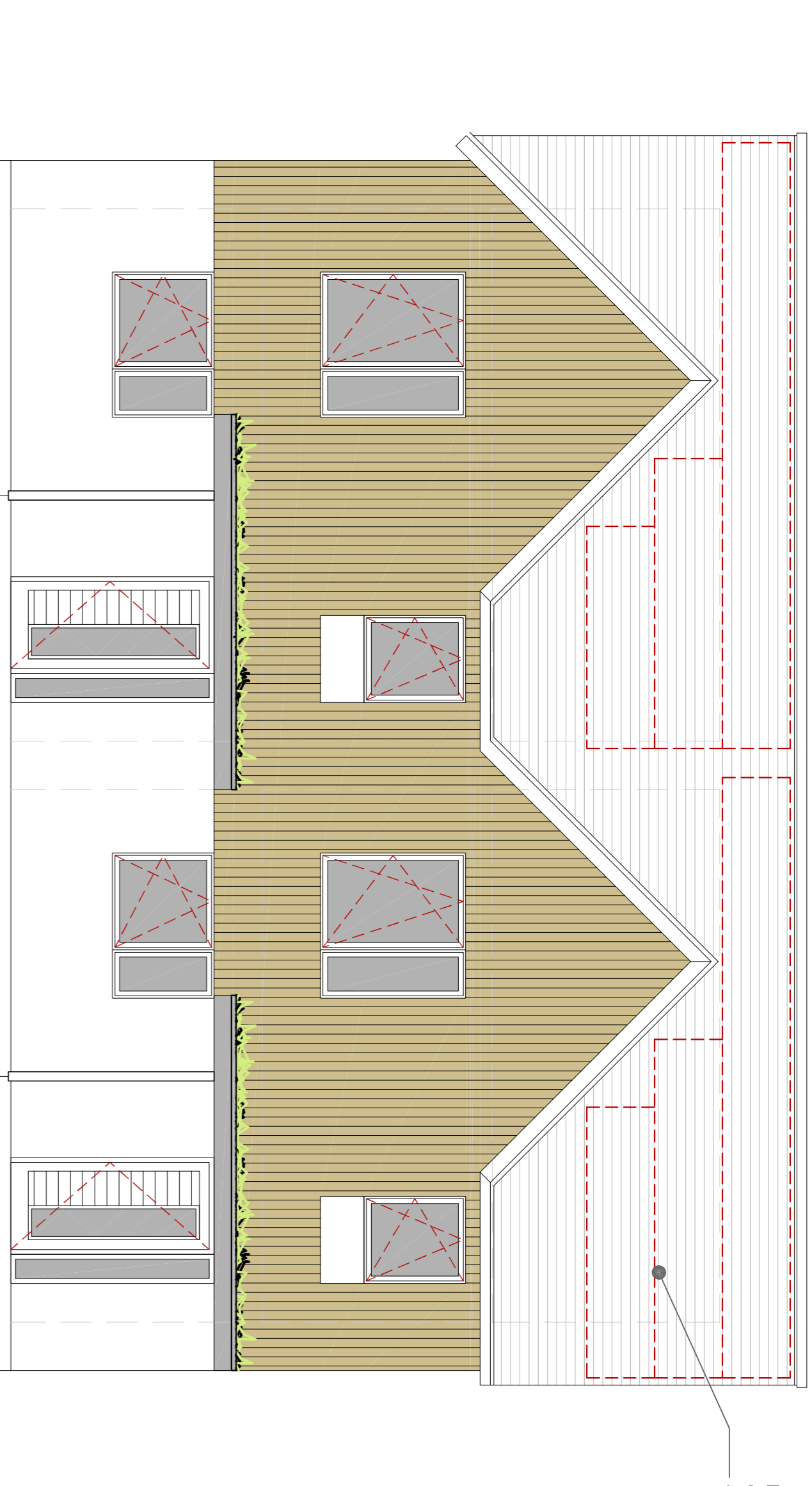

EDRYCHAD FLAEN
FRONT ELEVATION

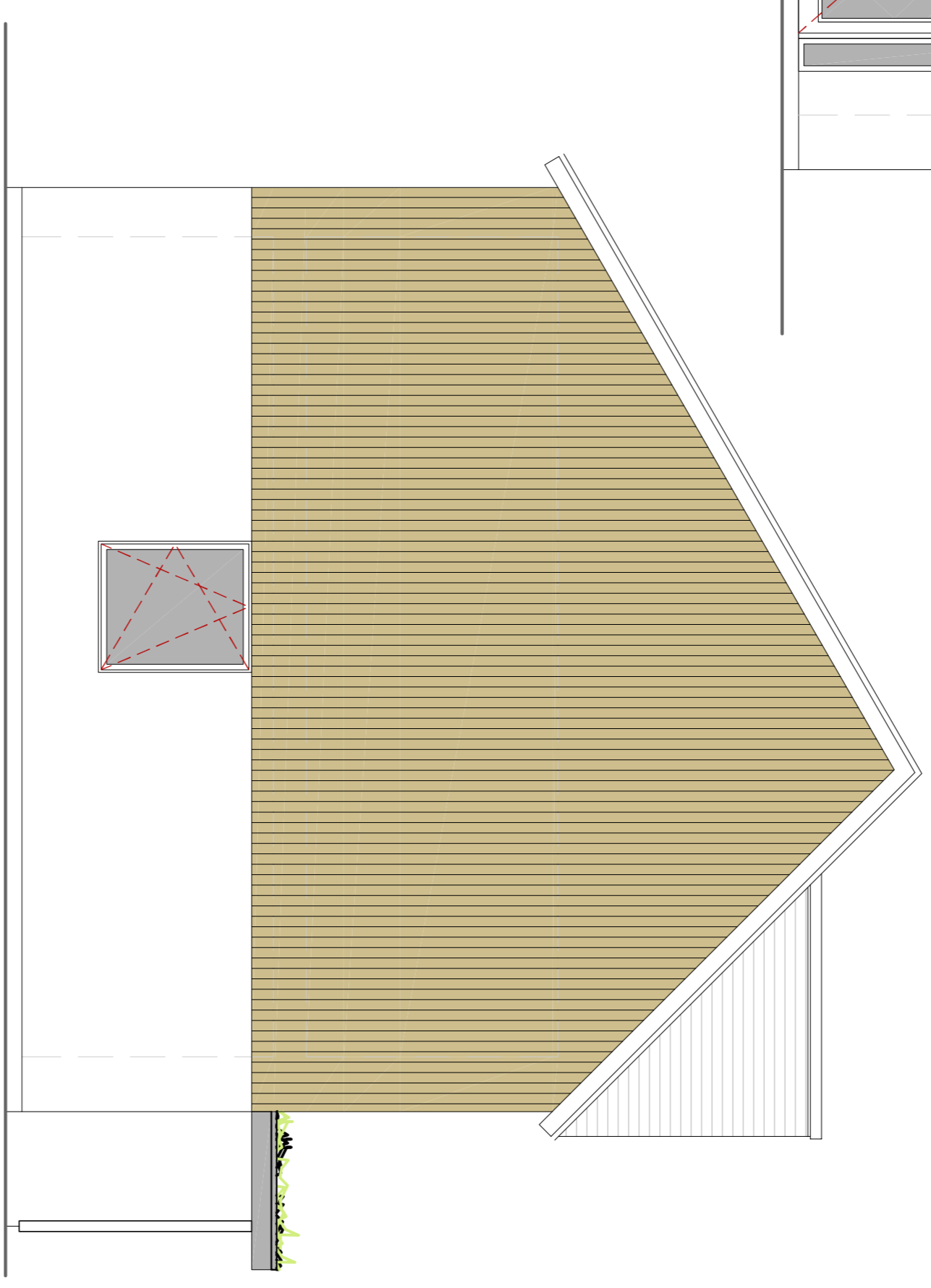

EDRYCHAD OCHR
SIDE ELEVATION



EDRYCHAD GEFN
REAR ELEVATION

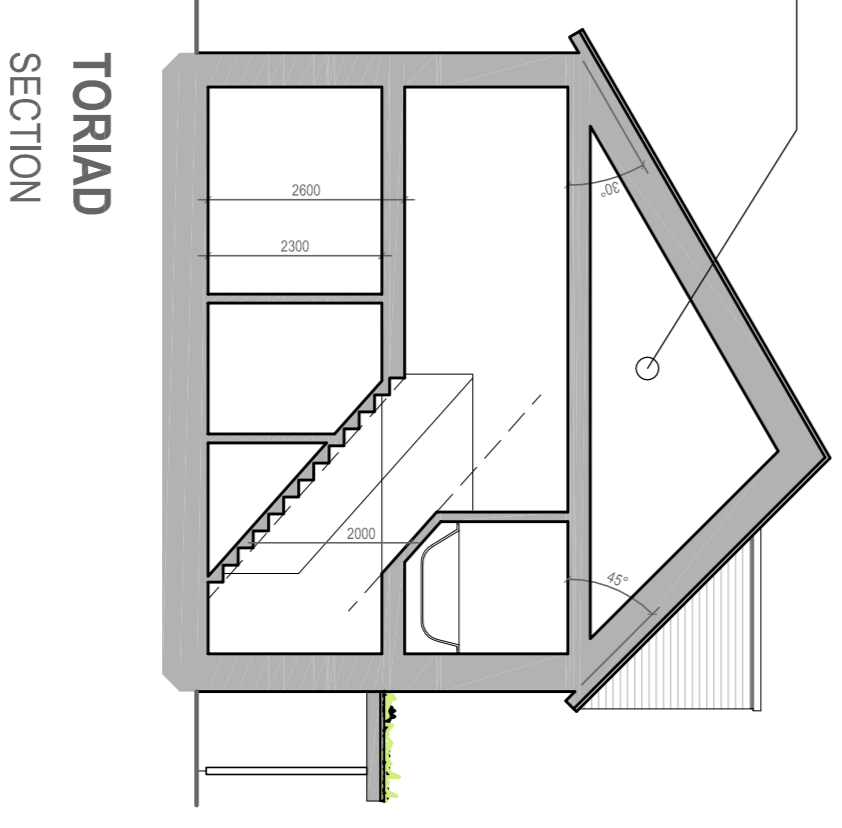

TORIAD
SECTION

Client	Powys County Council
Project	TAI NEWYDD / NEW HOUSING
Plot No.	19 / 25
Grid Ref	SK03
Grid Ref	CLYRO
Scale	1:100 @ A3
Date	July '19 AG
Drawn By	AG
Checked By	AG
Project No.	1320 @ A1
Project Name	GEORGE + TOMOS
Project Address	12 Heol Fawell, Porthkerry, Powys, SY20 8AU
Project Contact	www.georgetomos.co.uk - georgetomos@georgetomos.co.uk
Project Phone	01651 700337
Project Fax	0845 280 3040
Project Email	info@georgetomos.co.uk
Project Website	www.georgetomos.co.uk
Project Description	PLOTS 3 - 6 2 Bed / 4 Person
Project Status	2 Bed / 4 Person
Project Date	July '19 AG