

COPYRIGHT  
 CARMARTHENSHERE COUNTY COUNCIL RETAINS COPYRIGHT OF THIS DRAWING.  
 This drawing must not be copied, reproduced or altered in any way, without the written permission of Carmarthenshire County Council.

DO NOT SCALE THIS DRAWING.  
 It is the contractor's responsibility to verify all dimensions on site prior to proceeding with the works. All figured metric dimensions are to be worked to wherever expressly annotated. Such dimensions, unless expressly noted otherwise, are to be taken as structural, and therefore due allowances should be made for plaster, finishes, etc.

Any discrepancies between drawings and the manifested site works are to be verified and cooperated with Carmarthenshire County Council before implementation.

READ ALL DRAWINGS AS ONE  
 Always ensure that the latest editions, or revisions, of ALL drawings are used at all times. If in doubt, please contact the allocated Carmarthenshire County Council person responsible for that project.

Drawings are to be read in conjunction with the latest editions, or revisions, of all other relevant details and schedules.

Where any contradiction or uncertainty arises between the drawings and / or the schedule of works, it is the contractor's responsibility to seek verification from Carmarthenshire County Council before proceeding. No claims will be met by Carmarthenshire County Council where the contractor continues work in absence of such confirmation.

NOT FOR SITE PURPOSES  
 This drawing is a general arrangement plan only, and is not intended for site purposes.

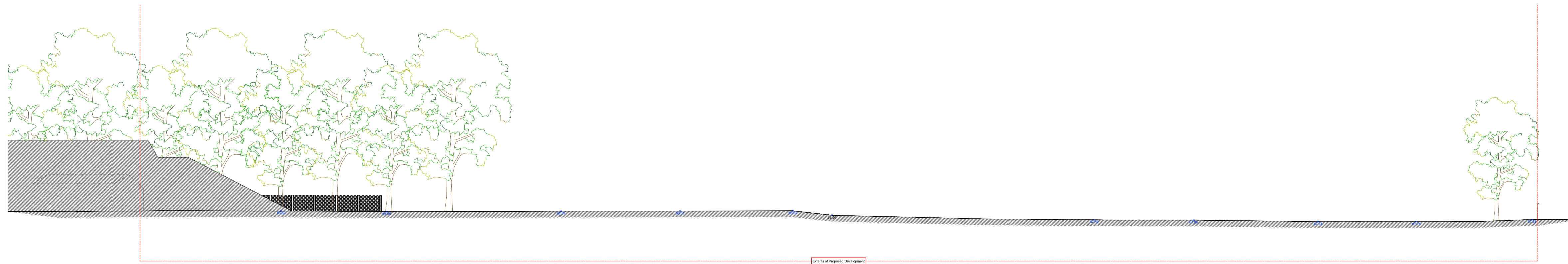

**TORRIAD PRESENNOL 1-1**  
 EXISTING SECTION 1-1 - 1:200



**TORRIAD PRESENNOL 2-2**  
 EXISTING SECTION 2-2 - 1:200

**KEY**

- Extents of Proposed Development
- Existing Ground Level
- 00.00 Existing Site Levels
- 00.00 Proposed New Site Levels



**TORRIAD ARFAETHEDIG 1-1**  
 PROPOSED SECTION 1-1 - 1:200

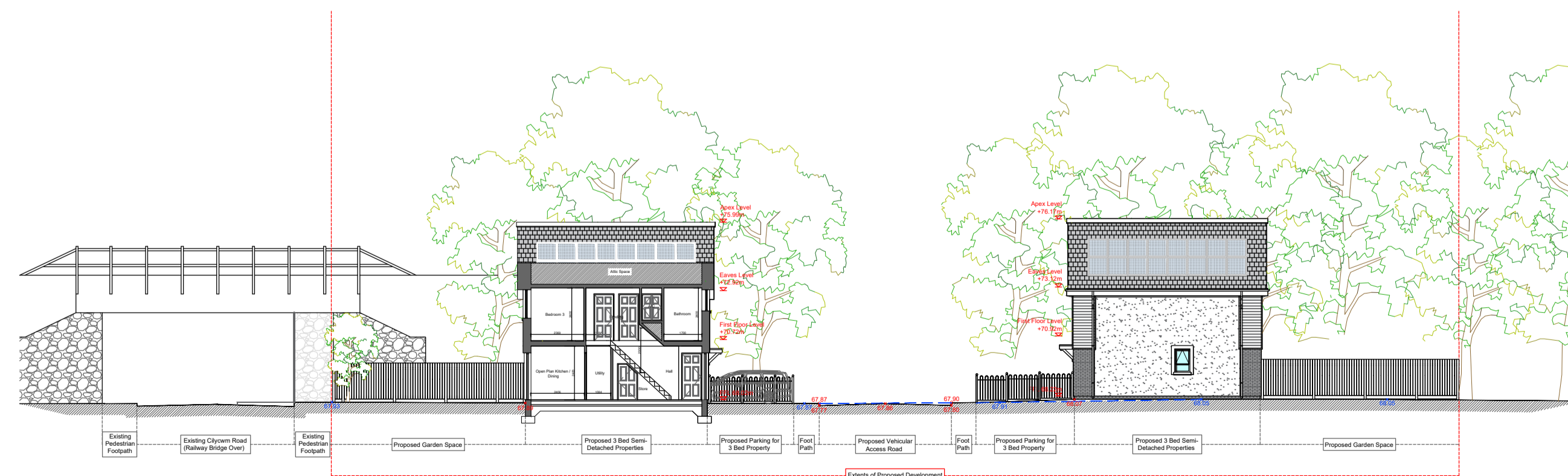

**TORRIAD ARFAETHEDIG 2-2**  
 PROPOSED SECTION 2-2 - 1:200

**Site Sections**

CLIENT & PLANNING ISSUE		Date:	
A	Details		
Number: Amendment Details:		Date:	
Drawing Type: <b>PLANNING (PAC)</b>		Drawing Number: <b>8841-159-CCC-DR-PA06</b>	
Drawing Title: <b>Site Sections</b>			
Drawn: <b>P. Lewis</b>	Scales: (at A1) <input type="checkbox"/> 1:1 <input type="checkbox"/> 1:2 <input type="checkbox"/> 1:5 <input type="checkbox"/> 1:10 <input type="checkbox"/> 1:20 <input type="checkbox"/> 1:50 <input type="checkbox"/> 1:100 <input type="checkbox"/> 1:200 <input type="checkbox"/> 1:500 <input type="checkbox"/> 1:1000 <input type="checkbox"/> 1:1250 <input type="checkbox"/> 1:2500 Other:		
Date: <b>Dec 2021</b>	Ruth Mullen, BSc Cyfarwyddwr Yr Amgylchedd Director of Environment © 2018 Carmarthenshire County Council DN-F-001 1.00 01-04-18		
Approved: <b>K. Dobson</b>	Client / Sponsor: <b>Carmarthenshire County Council</b> Homes & Safer Communities Dept.		
Job Title: <b>Proposed Housing Development,          Former Pant Y Celyn School Playing Fields,          Cilycwm Road,          Llandovery,          Carmarthenshire,          SA20 0DU</b>		H. Harries, M.R.I.C.S. Rheolwr Dylunio Eiddo Property Design Manager Block 3, Parc Myrddin, Richmond Terrace Carmarthen, Carmarthenshire, SA31 1HQ Tel: 01267 228370	